

CareTutor

**Live Webinar:
How to Access Skills for Care Fully
Funded Leadership Programmes
and CPD courses**

09.04.2026 | 11:00 AM BST



Speaker :
Mark Thomson



Speaker :
Jordan Muhita

Who are we?

- ✓ Specialist video-based eLearning and LMS for adult social care
- ✓ 100+ CPD-accredited courses, with a new course released every month
- ✓ Mixed formats: live action filmed in real care settings, plus animations and scenarios
- ✓ Built with, and peer reviewed by, subject matter experts
- ✓ Backed by over 20 years' experience in the care sector
- ✓ Ideal for induction, refreshers and Care Certificate learning
- ✓ Feature-rich LMS to assign, track, report and download certificates
- ✓ Weekly virtual delivery of Skills for Care funded leadership training
- ✓ Bespoke eLearning to client specifications, available via SCORM for your LMS



Your Own Logo and Branding

The screenshot displays the CareTutor website interface. At the top right, there are links for 'News', 'Policy Documents', and 'EN'. The main content area is divided into three sections:

- Login Form:** Located on the left, it includes fields for 'Username' and 'Password', a 'SIGN IN' button, and a link for 'Forgot login details'. Below the form, it says 'Haven't you joined yet? Sign up here!'.
- Login to Pathway LMS:** A large banner on the right with the Angel Care logo. It lists three benefits: 'Access courses' (with a hand cursor icon), 'Complete Assessments' (with a checkmark icon), and 'Earn eLearning Points' (with a star icon). The background of the banner shows a caregiver assisting an elderly man.
- Learner of the Month:** A section at the bottom right celebrating 'Jenny from Angel Care - Glendale, our Learner of the Month for November 2024!'. It features five stars and three achievement icons: 'Activity Superstar' (120 logins), 'Perfectionism Star' (16 tests with 90%+), and 'Communications Explorer' (16 discussion topics / comments). A small photo of Jenny is also included.

Traffic Light Matrix

Report Builder
Certification Report
Course Progress Report
Download Excel

User Certification Report

Report Key

● - Course Completed
 ● - Refresher due within 60 days
 ● - Refresher overdue

Show rows

User Search

		Care Home Health and Safety		Dysphagia Awareness		Effective Communication		Effective Communication 2		Equality, Diversity and Inclusion		Food Safety and Hygiene in the Care Home		GDPR for Care Workers		Infection Prevention and Control in the Care Home		Personal Care Tasks Volume 1		Personal Care Tasks Volume	
REFRESHER PERIOD -		3 Year		3 Year		3 Year		3 Year		3 Year		3 Year		3 Year		3 Year		3 Year		3 Year	
SURNAME	FIRST NAME	COMP.	DUE	COMP.	DUE	COMP.	DUE	COMP.	DUE	COMP.	DUE	COMP.	DUE	COMP.	DUE	COMP.	DUE	COMP.	DUE	COMP.	DUE
Oryeneke	Chikamso	17/06/24	17/06/27	28/05/25	28/05/28	30/05/25	30/05/28	30/05/25	30/05/28	17/06/25	17/06/28	10/07/24	10/07/27	10/05/24	10/05/27	10/07/24	10/07/27	02/06/24	02/06/27	02/06/24	02/06/27
Aluko	Chioma	19/05/24	19/05/27	19/08/24	19/08/27	07/06/24	07/06/27	12/06/24	12/06/27	23/05/25	23/05/28	28/06/24	28/06/27	21/06/24	21/06/27	29/09/23	29/09/26	21/08/24	21/08/27	21/08/24	21/08/27
Chuka	Gideon	19/08/24	19/06/27	28/05/24	28/05/27	03/06/24	03/06/27	03/06/24	03/06/27	04/06/24	04/06/27		Enrolled	29/05/24	29/05/27		Enrolled	13/06/24	13/06/27	13/06/24	13/06/27
Person	Great	29/04/25	29/04/28	10/05/25	10/05/28	03/01/25	03/01/28	21/02/25	21/02/28	14/01/25	14/01/28	20/05/24	20/05/27	12/01/25	12/01/28	20/05/24	20/05/27	23/01/25	23/01/28	07/02/25	07/02/28
Onuwa	Jordan	19/05/25	19/05/28	29/06/25	29/06/28	10/01/25	10/01/28	11/01/25	11/01/28	04/02/25	04/02/28	06/05/25	06/05/28	11/01/25	11/01/28	13/05/25	13/05/28	13/05/25	13/05/28	13/05/25	13/05/28
Sekuma	Martin	15/12/24	15/12/27	27/07/24	27/07/27	27/07/24	27/07/27	29/07/24	29/07/27	29/07/24	29/07/27		Enrolled	29/07/24	29/07/27		Enrolled	24/05/25	24/05/28	24/05/25	24/05/28
Chaplin	Samantha	21/02/25	21/02/28	19/12/24	19/12/27	24/02/25	24/02/28	24/02/25	24/02/28	26/02/25	26/02/28	01/01/25	01/01/28	18/12/24	18/12/27	02/01/25	02/01/28	14/02/25	14/02/28	14/02/25	14/02/28
Akuba	Valerian	09/04/24	09/04/27	Enrolled	06/08/27	05/10/23	05/10/26	05/10/23	05/10/26	14/12/23	14/12/26	09/04/24	09/04/27	10/06/24	10/06/27	17/04/24	17/04/27	16/08/24	16/08/27	07/04/24	07/04/27

New developments

New Courses Released

- The Role of the Support Worker in Supported Living
- Multiple Sclerosis Awareness
- Bipolar Awareness
- Sepsis Awareness
- COSHH Awareness
- Contenance Awareness
- Care Planning

Funded Courses

Skills for Care fully funded Leadership Programmes available now

- Lead to Succeed
- Well-Led
- Leading Change Improving Care (LCIC)
- Plus three separate 1-day CPD Courses



Knowledge Hub

Articles and resources on various topics :

- Care Home Activity
- Infection Control
- Supported Living
- How to access funded training

Over 100 new articles across 15+ categories.



Updated –Traffic Light Matrix

- Can be exported for CQC inspectors, ASC-WDS information and compliance reports
- Instant visualisation of Service or learner progress.



What We'll Cover Today

- Overview of Skills for Care Leadership Programmes
- CPD one-day development modules
- How LDSS funding works (Reimbursable up to £525 & £135)
- Eligibility & claims process
- How CareTutor supports you
- Q&A session



Why Leadership Training Matters

Strong leadership drives culture, quality and safer services.

- Over 90 percent of services rated Good or Outstanding in Well-Led achieve the same overall rating.
- Skills for Care leadership programmes build confidence, capability and positive workplace culture.
- LDSS funding means there is normally no net cost for eligible employers, provided claims meet scheme rules and are submitted on time.

The Three Skills for Care Licensed Programmes

- Lead to Succeed
- Well-Led
- Leading Change Improving Care (LCIC)
- Plus: Skills for Care CPD Courses (one-day modules)



Why QACLS Matters for Your Leadership Development

- Independently quality assured by Skills for Care
- Confidence in programme quality, delivery, and outcomes
- Supports stronger leadership, governance, and culture
- Aligns with the direction of travel in adult social care
- Helps you choose training you can trust



Lead to Succeed Overview

For: Aspiring & deputy managers

Modules: 5

Funding: Reimbursable up to £525 per learner * (subject to ASC LDSS rules and budget)

Key themes: leadership behaviours, culture, supervision, coaching, inspection readiness

Starts: Tuesday mornings from the 14th April 2026



Well-Led Overview

For: Registered & experienced managers

Modules: 4

Funding: Reimbursable up to £525 per learner *(subject to ASC LDSS rules and budget)

Key themes: what “well-led” means, quality improvement, complex leadership environments, reflective practice

**Starts: Wednesday mornings from
the 29th April 2026**



LCIC Overview

For: Managers leading improvement & change

Modules: 5

Funding: £525 per learner *(subject to ASC LDSS rules and budget)

Key themes: Change models, communication, resilience, motivating teams, live improvement project

Starts: Wednesday mornings from Wed 3rd June 2026



CPD Leadership Modules

Short, one-day Skills for Care accredited courses:

- **Understanding Performance Management**
- **Understanding Self-Management Skills**
- **Understanding Workplace Culture**

Funding: Reimbursable up to £135 per learner *(subject to ASC LDSS rules and budget)

Every Friday morning from the 17th Apr 2026



LDSS Funding Overview

- Reimbursable up to £525 per learner for Lead to Succeed, Well-Led and LCIC.
- Reimbursable up to £135 per learner for Skills for Care CPD modules.
- Funding available for eligible adult social care employers in England under the ASC LDSS.
- Employers pay upfront and claim reimbursement via the NHSBSA Digital Claims Service, subject to scheme rules and deadlines.

What You Must Have in Place

- An up-to-date ASC-WDS account that meets the minimum data requirements set within ASC-WDS.
- LDSS onboarding completed with NHSBSA so you can access the Digital Claims Service and accept the scheme terms.
- Pre-course payment made to CareTutor for each learner.
- Learners who attend all required modules and complete the programme.
- A claim submitted via the NHSBSA Digital Claims Service within 3 months of course completion, with the required evidence.

**Adult Social Care
Workforce Data Set**

Evidence Needed for Claims

- Providers will usually need to submit:
- A dated certificate of completion for each learner.
- The CareTutor invoice showing the course and learner places.
- Proof of payment, such as a receipt and bank statement or remittance advice clearly showing payer, payee, amount and date.
- Required learner details in the NHSBSA Digital Claims Service (for example name, job role and workplace details)

How CareTutor Supports You

- Easy booking / payments system directly from our website (www.caretutor.org)
- Virtual delivery via Zoom
- Small, interactive cohorts
- Registered Skills for Care Centre of Excellence
- CPD accredited training
- Dedicated support with claims & evidence
- Optional LMS integration (Pathway demo)

Next Steps

Build confident, capable leaders in your organisation.

Fully funded. Virtual delivery. Skills for Care accredited.

- 👉 Register interest
- 👉 View training dates
- 👉 Speak to our team



TeamTalk

By CareTutor

Coming Soon!

Share. Learn. Reflect. Evidence.

- ✓ Ready-made 15-minute micro-learning sessions
- ✓ Support reflective practice and inspection evidence
- ✓ Make team learning more engaging
- ✓ Save time and reduce prep
- ✓ Fits into the working day



CareTutor

Pathway LMS Demo

Our Enterprise Level LMS packed with exciting Features and fully customisable to meet and exceed your eLearning needs.

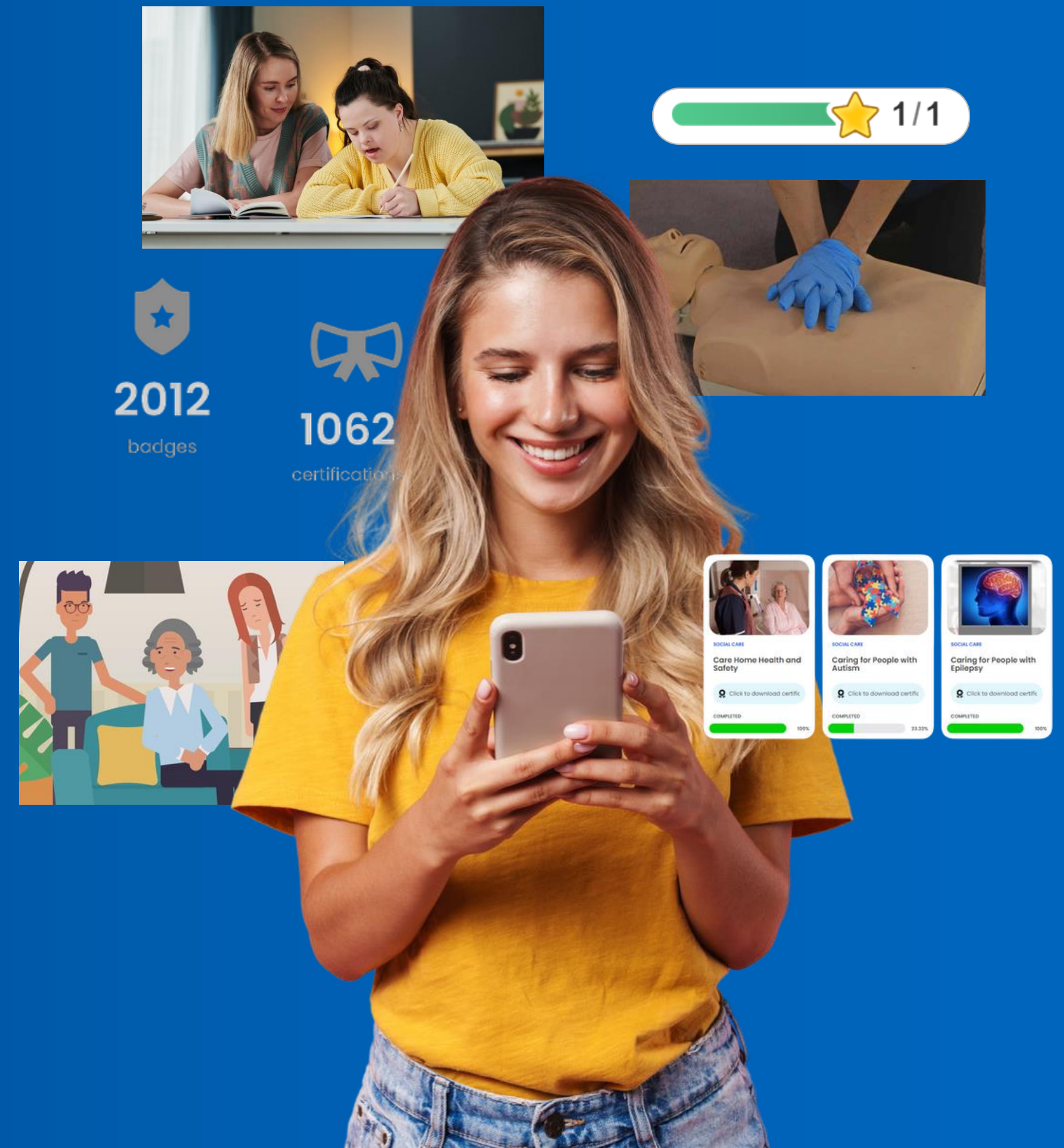

Pathway LMS Features



Leaderboards



Webinars



Grouping



Unique URLs



Infographics

Includes More Exciting Features Like:

- Unique URL possible for each client and branches.
- Unlimited branches and departments
- Auto enrolment to groups of courses
- Training Matrix
- Add your own courses and training records
- Email notifications and reminders
- Accessibility options and translation to 70+ languages
- Learning pathways
- Infographics
- Webinars
- Customised Branding
- Full API connectivity
- Microlearning
- Custom Reports
- Connect to HR platforms

LMS Plans

For different eLearning needs



PATHWAY ESSENTIALS

- ✓ 90+ CPD Accredited Interactive Courses
- ✓ Engaging video-based content
- ✓ Unlimited Staff Turnover
- ✓ Traffic Light Training Matrix
- ✓ API Connectivity
- ✓ Auto enrolment to groups of courses
- ✓ Curricula of Courses
- ✓ Skills, Jobs, Audiences
- ✓ Custom Reports
- ✓ Gamification (Leaderboards)
- ✓ Responsive Customer Support
- ✓ Dyslexic fonts, contrast and translation to 70+ Languages
- ✓ Infographics
- ✓ Up to 10 Branches and Departments
- ✓ Customisable email notifications and reminders
- ✓ Uploading Documents against User Records
- ✓ In-built Calendar

PATHWAY PRO

- ✓ All Pathway Essentials features
- ✓ Webinars **E+**
- ✓ Add Third Party Courses
- ✓ Upload your own training records
- ✓ Own Logo and Branding **E+**
- ✓ Page with links up to 10 company documents
- ✓ Link to your own website
- ✓ Unlimited Branches and Departments **E+**
- ✓ Microlearning
- ✓ Learning Paths
- ✓ Migrate Data
- ✓ Blended Learning
- ✓ Automations
- ✓ Skill-gap tests
- ✓ Micro course update
- ✓ Set your own Refresher/Expiry Dates
- ✓ Add custom content and pages

**Features available in Essentials Plus(E+) Package*

PATHWAY ENTERPRISE

- ✓ All Pathway Pro Features
- ✓ Own branding on certificates and courses
- ✓ Customised URL for your own portal and each branch
- ✓ Other Customisation options

Which plan to choose?

Pathway Essentials is our base plan, designed to deliver engaging learning and development to your team. **Pathway Pro** has everything in the Essentials plan and includes some features which can be added to your Essentials Package as **Essentials Plus**. **Pathway Enterprise** offers full customisation that helps you meet all your organisation's needs.

Q&A

info@caretutor.org | 020 3129 5667 | caretutor.org

